



ACADEMY BROCHURE

ABOUT THE ACADEMY

This Brochure contains all the essential information you need before booking a Training Course with Skin. Please read through it carefully. Upon completing any of our Courses, you will receive an Accredited Certificate, enabling you to obtain insurance. If you're booking more than one Course or are a returning student, you will be eligible for a discount. If you have any Special Requirements or Disabilities, please inform us in advance so that we can ensure the course is tailored to support your learning needs. Please note that our Academy is located on the first floor, accessible by stairs only. Unfortunately, we do not have a lift.

Leah xo
& THE TEAM



TRAVEL

📍 Castle House, Park Road, Banstead, Surrey, SM7 3BT

The Clinic is located just off the M25 in Surrey. There is plenty of parking around Castle House. Please use Street Parking, Residential Roads or Banstead High Street Car Park. Please do not park in the reserved Business Bays OR Visitors Bays as these are for residents. If travelling by train, our nearest station is Banstead, Sutton, or Coulsdon South.

MODELS

It is the student's responsibility to arrange models for all Training Courses. We believe students perform best when working with models they know personally. However, if you anticipate difficulty in sourcing models, we can assist for an additional fee. For those requiring assistance, we charge a £15pp Model Sourcing Fee to cover the time and resources involved in finding suitable models for your session.

DRESS CODE

Please ensure you wear Smart Black Attire or Beauty Tunics for your Training Day. By participating in the Training, you consent to images and videos being taken during the Course. These will be used strictly for Educational and Marketing Purposes, including Social Media. A videographer may be present at times.

TERMS & CONDITIONS

- All Courses are strictly Non-Refundable.
- A deposit is required for all Bookings.
- Deposits can only be re-scheduled once.
- The remaining Course fees are due one week prior to the course date.
- Deposits may be transferred to a new date, within 48 hours prior to the Course.
- Courses are conducted in Small Groups or 1-1, depending on the Tutor's discretion.





POST COURSE SUPPORT

We take great pride in offering a superior support system for all our Students. Unlike many Training Providers, who may not offer sufficient post-course assistance, we are committed to ensuring our Students have ongoing support throughout their learning journey. We believe this is a key factor in the success of our Students and highly commend the effectiveness of our support system.

WHAT'S INCLUDED?

- WhatsApp Support Groups
- Direct Contact line - Daily Communication
- Emergency Contacts for Complications
- Access to Online Student Portal
- Access to Course Training Material
- Access to further Training Webinars
- 50% off Masterclass Courses with Leah
- 10% off Future Courses at SKIN
- Opportunity to re-sit in on a Theory or Practical Class
- Opportunity to set up a Post Course call with your Tutor to discuss your progress

WHAT DOES OUR STUDENT PORTAL INCLUDE?

On our Student Portal you will have access too:

- Welcome Videos
- All Training Curriculum
- Course Manuals
- Further Training Webinars
- L3 and L4 Interactive Anatomy Courses
- Password Protected Areas

GET IN TOUCH

+44 7565 537239 | WWW.SKIN-AESTHETICS.CO | INFO@SKIN-AESTHETICS.CO

MEET OUR TUTORS

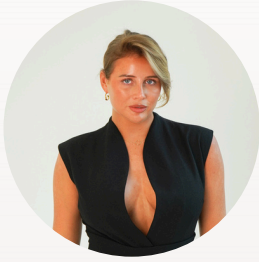
**LEAH**

HEAD EDUCATOR

Our Founder Leah, Head Practitioner and Head Educator. Leah is a BA (Hons) Graduate, L7 Ofqual Training Practitioner and Qualifying L3 Assessor and L5 Educator. Leah covers all aspects of Aesthetics and SPMU Training at SKIN and holds the highest level and standard of Education within the industry.

**MIA**

EDUCATOR

Our L3 Educator Mia is a Beauty and Aesthetics Practitioner. Mia specialises in Nail Treatments and Advanced Injectables. She has a great passion for teaching and educating others on her skill.

**SIAN**

EDUCATOR

Sian is a Medical Nurse Practitioner, Skin Specialist and L3 Educator. Sian teaches and covers all aspects of Skin Training, focusing primarily on Advanced Techniques and Skincare. Sian also specialises in Aesthetics Injectables.

**AMELIA**

EDUCATOR

Our Educator Amelia is a L3 Nail and Beauty Therapist who covers Training Courses within all aspects of Beauty. Amelia specialises in Nails, Pedicures, Lash Lifts and Brow Laminations. Amelia has a real passion for teaching & sharing her skill.

**JOANNE**

EDUCATOR

Joanne is a L3 Beauty Educator and skilled Practitioner who teaches Beauty Courses at SKIN. Joanne focuses primarily on Nails and Basic Beauty Treatments as her training niche.

**HALLIE**

EDUCATOR

Our L3 Educator Hallie is a Beauty Therapist and Lash Artist. Her speciality is within Lash Extensions. Hallie has a passion for teaching and basic beauty treatments.



CLASSIC/RUSSIAN/DUO LASH COURSE

WHAT WILL I LEARN?

Within this Course you will learn how to perform Classic and/or Russian Lash Extensions. If you are taking our DUO Course, you will learn both Techniques.

WHAT'S INCLUDED?

- Lash Starter Kit
- Health & Safety
- Anatomy & Physiology
- Consultations
- Contraindications
- First Aid & Complications
- Lash Mapping & Fanning
- Types Of Lash Extensions
- Pre/Post Care
- Accredited Certificate
- Enrolment Onto Our Student Portal
- Comprehensive Training Manuals

COURSE STRUCTURE?

- Theory and Anatomy & Physiology
- Practical Workshop
- Break
- Live Models
- Course Summary, Evaluation and Certification

Duration: 1 Day

Price: Classic £450 | Russian £500 | DUO £800

Deposit: £200-300

Accreditation: ABT

Prerequisites: Beginners Level

Models: 1-2 Live Models

Payment Plans, Klarna, Payl8r & Clearpay Available.

BEGINNERS MICROBLADING

WHAT WILL I LEARN?

Within this Course you will learn how to perform the art of Microblading and Tattooing. You will learn how to create Natural Hair Strokes with Techniques of Microblading.

WHAT'S INCLUDED?

- Microblading Kit
- Health & Safety
- Anatomy & Physiology
- Consultations
- Contraindications
- First Aid & Complications
- Pre/Post Care
- Hairstrokes Techniques
- Council Licensing
- Clinical Waste
- Colour Theory
- Mapping Techniques
- Accredited Certificate
- Enrolment onto our Student Portal
- Further Training Webinars
- Comprehensive Training Manuals

COURSE STRUCTURE?

DAY 1

- Theory and Anatomy & Physiology
- Break
- Practical Workshop

DAY 2

- Practical Workshop
- Live Model 1
- Break
- Live Model 2
- Course Summary, Evaluation and Certification

Duration: 2 Days

Price: £2000

Deposit: £500

Accreditation: ABT

Prerequisites: Beginners Level

Models: 2 Live Models

Payment Plans, Klarna, Payl8r & Clearpay Available.

BEGINNERS OMBRE (MACHINE BROWS)

WHAT WILL I LEARN?

Within this Course you will learn how to perform the art of Ombre Brows and Tattooing. You will learn how to create Powder/Shaded Eyebrows, creating an Ombre Tinted Affect.

WHAT'S INCLUDED?

- Machine Brows Kit (Including Machine)
- Health & Safety
- Anatomy & Physiology
- Consultations
- Contraindications
- First Aid & Complications
- Pre/Post Care
- Shading Techniques
- Council Licensing
- Clinical Waste
- Colour Theory
- Mapping Techniques
- Accredited Certificate
- Enrolment onto our Student Portal
- Further Training Webinars
- Comprehensive Training Manuals

COURSE STRUCTURE?

DAY 1

- Theory and Anatomy & Physiology
- Break
- Practical Workshop

DAY 2

- Practical Workshop
- Live Model 1
- Break
- Live Model 2
- Course Summary, Evaluation and Certification

Duration: 2 Days

Price: £2000

Deposit: £500

Accreditation: ABT

Prerequisites: Beginners Level

Models: 2 Live Models

Payment Plans, Klarna, Payl8r & Clearpay Available.

CONVERSION TO OMBRE (MACHINE BROWS)

WHAT WILL I LEARN?

Within this Course you will learn how to perform the art of Ombre Brows and Tattooing. You will learn how to create Powder/Shaded Eyebrows, creating an Ombre Tinted Affect. This is a Conversion Course, you will need a Certificate in Microblading to be able to take this course.

WHAT'S INCLUDED?

- Machine Brows Kit (Including Machine)
- Health & Safety
- Anatomy & Physiology
- Consultations
- Contraindications
- First Aid & Complications
- Pre/Post Care
- Shading Techniques
- Council Licensing
- Clinical Waste
- Colour Theory
- Mapping
- Accredited Certificate
- Enrolment onto our Student Portal
- Further Training Webinars
- Comprehensive Training Manuals

COURSE STRUCTURE?

- Theory and Anatomy & Physiology
- Practical Workshop
- Break
- Live Models
- Course Summary, Evaluation and Certification

Duration: 1 Day

Price: £1800

Deposit: £300

Accreditation: ABT

Prerequisites: Must hold a Microblading Certificate

Models: 1 Live Mode

Payment Plans, Klarna, Payl8r & Clearpay Available.



BEGINNERS PMU COMBO COURSE MICROBLADING/OMBRE/COMBINATION BROWS

WHAT WILL I LEARN?

Within this Course you will learn how to perform the art of Ombre Brows and Microblading. This Course includes x3 different Techniques - Microblading, Ombre and Combination Brows.

WHAT'S INCLUDED?

- Machine Brows & Microblading Kit (Including Machine)
- Health & Safety
- Anatomy & Physiology
- Consultations
- Contraindications
- First Aid & Complications
- Pre/Post Care
- Shading & Blading Techniques
- Council Licensing
- Clinical Waste
- Colour Theory
- Mapping Techniques
- Accredited Certificate
- Enrolment onto our Student Portal
- Further Training Webinars
- Comprehensive Training Manuals

COURSE STRUCTURE?

DAY 1

- Theory and Anatomy & Physiology
- Break
- Practical Workshop

DAY 2

- Practical Workshop
- Break
- Live Model 1

DAY 3

- Practical Workshop
- Live Model 2
- Break
- Live Model 3
- Course Summary, Evaluation and Certification

Duration: 3 Days

Price: £3500

Deposit: £500

Accreditation: ABT

Prerequisites: Beginners Level

Models: 3 Live Models

Payment Plans, Klarna, Payl8r & Clearpay Available.



BEGINNERS LIP BLUSH

WHAT WILL I LEARN?

Within this Course you will learn how to perform the art of Lip Blush and Tattooing. You will learn how to create Blushed Lips, giving the affect of a Permanent Lip Colour.

WHAT'S INCLUDED?

- Lip Blush Kit (Including Machine)
- Health & Safety
- Anatomy & Physiology
- Consultations
- Contraindications
- First Aid & Complications
- Pre/Post Care
- Shading Techniques
- Council Licensing
- Clinical Waste
- Colour Theory
- Mapping Techniques
- Accredited Certificate
- Enrolment onto our Student Portal
- Further Training Webinars
- Comprehensive Training Manuals

COURSE STRUCTURE?

DAY 1

- Theory and Anatomy & Physiology
- Break
- Practical Workshop

DAY 2

- Live Model 1
- Break
- Live Model 2
- Course Summary, Evaluation and Certification

Duration: 2 Days

Price: £2500

Deposit: £500

Accreditation: CPD

Prerequisites: Beginners Level

Models: 2 Live Models

Payment Plans, Klarna, Payl8r & Clearpay Available.

CONVERSION TO BLUSH (LIP MASTERCLASS)

WHAT WILL I LEARN?

Within this Course you will learn how to perform the art of Lip Blush and Tattooing.
This is a Conversion Course - suitable for any experienced Artists wanting to learn Lip Blush.

WHAT'S INCLUDED?

- Health & Safety
- Anatomy & Physiology
- Consultations
- Contraindications
- First Aid & Complications
- Pre/Post Care
- Shading Techniques
- Council Licensing
- Clinical Waste
- Colour Theory
- Mapping Techniques
- Accredited Certificate
- Enrolment onto our Student Portal
- Further Training Webinars
- Comprehensive Training Manuals

COURSE STRUCTURE?

- Theory and Anatomy & Physiology
- Practical Workshop
- Break
- Live Models
- Course Summary, Evaluation and Certification

Duration: 1 Day

Price: £1200

Deposit: £300

Accreditation: None - Masterclass ONLY

Prerequisites: Must hold a SPMU Machine Certificate

Models: 1 Live Model

Payment Plans, Klarna, Payl8r & Clearpay Available.



PMU BLUSH & BROW DUO COURSE

MICROBLADING/OMBRE/COMBINATION BROWS AND LIP BLUSH

WHAT WILL I LEARN?

Within this Course you will learn how to perform the art of Ombre Brows, Combination Brows, Microblading and Lip Blush. Focusing on all Techniques, creating the Ultimate Beginners Course specialising in the most popular SPMU treatments. This course includes x4 different Tattoo Techniques - Microblading, Ombre Brows, Combination Brows and Lip Blush.

WHAT'S INCLUDED?

- Brows & Blush Kit (Including Machine)
- Health & Safety
- Anatomy & Physiology
- Consultations
- Contraindications
- First Aid & Complications
- Pre/Post Care
- Shading & Blading Techniques
- Council Licensing
- Clinical Waste
- Colour Theory
- Mapping Techniques
- Accredited Certificate
- Enrolment onto our Student Portal
- Further Training Webinars
- Comprehensive Training Manuals

COURSE STRUCTURE?

DAY 1 BROWS

- Theory and Anatomy & Physiology
- Break
- Practical Workshop

DAY 2 BROWS

- Practical Workshop
- Break
- Live Model 1

DAY 3 BROWS

- Practical Workshop
- Live Model 2
- Break
- Live Model 3
- Course Summary, Evaluation and Certification

DAY 4 LIP BLUSH

- Theory and Anatomy & Physiology
- Break
- Practical Workshop

DAY 5 LIP BLUSH

- Practical Workshop
- Live Model 1
- Break
- Live Model 2
- Course Summary, Evaluation and Certification

Duration: 5 Days

Price: £5500

Deposit: £1000

Accreditation: ABT and CPD

Prerequisites: Beginners Level

Models: 5 Live Models

Payment Plans, Klarna, Payl8r & Clearpay Available.



FOUNDATION ANTI WRINKLE INJECTIONS

WHAT WILL I LEARN?

Within this Course you will learn how to perform Foundation Anti Wrinkle Injections. This course includes: Frown Lines, Forehead and Crows Feet.

WHAT'S INCLUDED?

- Health & Safety
- Anatomy & Physiology
- Consultations
- Contraindications
- First Aid & Complications
- Pre/Post Care
- Prescribers and Orders
- Clinical Waste
- Product Information
- Practical Set Up
- Legal Requirements
- Accredited Certificate
- Enrolment onto our Student Portal
- Further Training Webinars
- Comprehensive Training Manuals

COURSE STRUCTURE?

- Theory and Anatomy & Physiology
- Break
- Practical Workshop
- Live Models
- Course Summary, Evaluation and Certification

Duration: 1 Day

Price: £1200

Deposit: £300

Accreditation: CPD

Prerequisites (any 1 of the below):

- Registered Medic
- 6 Months Needle Experience (SPMU, Aesthetics Or Microneedling)
- NVQ L3 Beauty Therapy or Equivalent
- L3/L4 Anatomy & Physiology

Models: Up to 5 Live Models

Payment Plans, Klarna, Payl8r & Clearpay Available.



SA

ADVANCED ANTI WRINKLE INJECTIONS

WHAT WILL I LEARN?

Within this Course you will learn how to perform Advanced Anti Wrinkle Injections. This course includes: Bunny Lines, Nose Tip Lift, Lip Flip, Gummy Smile, Chin Dimpling, Downward Smile, Masseter (Jawline Slimming) and Underarm Sweating. We can cover any additional Advanced Areas you would like to specifically learn.

WHAT'S INCLUDED?

- Health & Safety
- Anatomy & Physiology
- Consultations
- Contraindications
- First Aid & Complications
- Pre/Post Care
- Prescribers and Orders
- Clinical Waste
- Product Information
- Practical Set Up
- Legal Requirements
- Accredited Certificate
- Enrolment onto our Student Portal
- Further Training Webinars
- Comprehensive Training Manuals

COURSE STRUCTURE?

- Theory and Anatomy & Physiology
- Break
- Practical Workshop
- Live Models
- Course Summary, Evaluation and Certification

Price: £1000

Deposit: £300

Accreditation: CPD

Prerequisites: Must hold a Foundation Certificate

Models: Up to 5 Live Models

Payment Plans, Klarna, Payl8r & Clearpay Available.



FOUNDATION DERMAL FILLER

WHAT WILL I LEARN?

Within this Course you will learn how to perform Foundation Dermal Fillers. We feel it is imperative within Dermal Fillers to have one full day Training in Complications and Risk Management, and one full day on Practical Training. This Course includes: Lip Filler, Nasolabial Folds and Marionette Lines.

WHAT'S INCLUDED?

- Health & Safety
- Anatomy & Physiology
- Consultations
- Contraindications
- First Aid & Complications
- Pre/Post Care
- Prescribers and Orders
- Clinical Waste
- Practical Set Up
- Legal Requirements
- Accredited Certificate
- Enrolment onto our Student Portal
- Further Training Webinars
- Comprehensive Training Manuals

COURSE STRUCTURE?

DAY 1 (THEORY AND COMPLICATIONS)

- Theory and Anatomy & Physiology
- Filler Complications & First Aid
- Protocols and Risk Management
- Filler Types and Products
- Dissolving Filler
- Hyaluronidase Dissolve Model
- Break
- Practical Workshop

DAY 2 (PRACTICAL)

- Complications and Theory Recap
- Practical Workshop
- Demo Models with Tutor
- Live Models
- Course Summary, Evaluation and Certification

Duration: 2 Days

Price: £1500

Deposit: £300

Accreditation: CPD

Prerequisites (any 1 of the below):

- Registered Medic
- 6 Months Needle Experience (SPMU, Aesthetics Or Microneedling)
- NVQ L3 Beauty Therapy or Equivalent
- L3/L4 Anatomy & Physiology

Models: Up to 5 Live Models

Payment Plans, Klarna, Payl8r & Clearpay Available.



ADVANCED DERMAL FILLER

WHAT WILL I LEARN?

Within this Course you will learn how to perform Advanced Dermal Fillers.

This Course includes: Jaw, Chin, Jowls, Nose & Cheeks. We offer training in Needle & Cannula.

WHAT'S INCLUDED?

- Health & Safety
- Anatomy & Physiology
- Consultations
- Contraindications
- First Aid & Complications
- Pre/Post Care
- Prescribers and Orders
- Clinical Waste
- Product Information
- Practical Set Up
- Legal Requirements
- Accredited Certificate
- Enrolment onto our Student Portal
- Further Training Webinars
- Comprehensive Training Manuals

COURSE STRUCTURE?

- Theory and Anatomy & Physiology
- Complications & Risk Management
- Break
- Practical Workshop

Duration: 1 Day

Price: £1000

Deposit: £300

Accreditation: CPD

Prerequisites: Must hold a Foundation Certificate

Models: Up to 5 Live Models

Payment Plans, Klarna, Payl8r & Clearpay Available.



RUSSIAN LIP MASTERCLASS

WHAT WILL I LEARN?

Within our Russian Lip Masterclass, you will learn how to create Defined, Natural and Flat Projected Lips. This is an Advanced Method of Dermal Filler, that will include a Fanning Injection Technique.

WHAT'S INCLUDED?

- Russian Lip Techniques
- Core Knowledge Development
- Theory Recap
- Full 1-1 Training
- Master Points by Leah
- Tailored Masterclass Schedule
- 1-1 Tips and Tricks
- Enrolment onto our Student Portal
- Further Training Webinars
- Comprehensive Training Manuals

COURSE STRUCTURE?

- Re-Visit Theory
- Break
- Practical Workshop
- Live Models
- Course Summary, Evaluation and Certification

Duration: 1 Day

Price: Russian Lip Masterclass £1000

Deposit: £300

Accreditation: None - Masterclass ONLY

Prerequisites: Must hold a Foundation Dermal Filler Certificate

Models: Up to 3 Live Models

Payment Plans, Klarna, Payl8r & Clearpay Available.

PATHWAY TO AESTHETICS (BEGINNERS)

WHAT WILL I LEARN?

Within this Course you will study L3 and L4 Anatomy & Physiology (Online).
You will then enrol onto Foundation Anti Wrinkle and Foundation Dermal Fillers at our Academy.
We can tailor your Pathway package, should you wish to add anymore courses.
This Course includes: Frown Lines, Forehead and Crows Feet for Anti Wrinkle.
This Course includes: Lip Filler, Nasolabial Folds and Marionette Lines for Dermal Fillers.

WHAT'S INCLUDED?

- L3 and L4 Anatomy & Physiology
- Foundation Anti Wrinkle
- Foundation Dermal Filler
- Health & Safety
- Consultations
- Contraindications
- First Aid & Complications
- Pre/Post Care
- Prescribers and Orders
- Clinical Waste
- Product Information
- Practical Set Up
- Legal Requirements
- Accredited Certificates
- Enrolment onto our Student Portal
- Further Training Webinars
- Comprehensive Training Manuals

COURSE STRUCTURE?

DAY 1 ANTI WRINKLE

- Theory and Anatomy & Physiology
- Break
- Practical Workshop
- Live Models
- Course Summary, Evaluation and Certification

DAY 2 FILLERS (THEORY AND COMPLICATIONS)

- Theory and Anatomy & Physiology
- Filler Complications & First Aid
- Protocols and Risk Management
- Filler Types and Products
- Dissolving Filler and Hyaluronidase

- Dissolve Model
- Break
- Practical Workshop

DAY 3 FILLERS (PRACTICAL)

- Complications and Theory Recap
- Practical Workshop
- Demo Models with Tutor
- Live Models
- Course Summary, Evaluation and Certification

Duration: 3 Days

Price: £2800

Deposit: £500

Accreditation: CPD

Prerequisites: Beginners Level

- You will enrol onto our L3/L4 Anatomy & Physiology Course
- This will act as your Pathway Enrolment onto Foundation Courses

Models: Up to 7 Live Model

Payment Plans, Klarna, Payl8r & Clearpay Available.



ADVANCED FACIALS

MICRONEEDLING/CHEMICAL PEELS/DERMPLANING

WHAT WILL I LEARN?

Within this Course you will learn how to perform Microneedling, Chemical Peels and/or Dermaplaning. You can take this course as a bundle for all x3 Treatments or individually. For Chemical Peels we teach Clinicare and Bio-Re Peel, however your choice of brand is at your discretion.

WHAT'S INCLUDED?

- Health & Safety
- Anatomy & Physiology
- Consultations
- Contraindications
- First Aid & Complications
- Pre/Post Care
- Clinical Waste
- Product Information
- Practical Set Up
- Legal Requirements
- Accredited Certificate
- Enrolment onto our Student Portal
- Further Training Webinars
- Comprehensive Training Manuals

COURSE STRUCTURE?

- Theory and Anatomy & Physiology
- Break
- Practical Workshop
- Live Models
- Course Summary, Evaluation and Certification

Duration: 1 Day

Price: Individual £450 | All x3: £1200

Deposit: £200-300

Accreditation: CPD

Prerequisites: Beginners Level

Models: Up to 3 Live Models

Payment Plans, Klarna, Payl8r & Clearpay Available.

LEMON BOTTLE FAT DISSOLVING

WHAT WILL I LEARN?

Within this Course you will learn how to perform Fat Dissolving Injections. Treatment Areas include: Jawline, Underarms, Upper/Lower Stomach, Love Handles, Back Rolls, Inner/Outer Thighs.

WHAT'S INCLUDED?

- Health & Safety
- Anatomy & Physiology
- Consultations
- Contraindications
- First Aid & Complications
- Pre/Post Care
- Clinical Waste
- Product Information
- Practical Set Up
- Legal Requirements
- Accredited Certificate
- Enrolment onto our Student Portal
- Further Training Webinars
- Comprehensive Training Manuals

COURSE STRUCTURE?

- Theory and Anatomy & Physiology
- Break
- Practical Workshop
- Live Models
- Course Summary, Evaluation and Certification

Duration: 1 Day

Price: £500

Deposit: £200

Accreditation: CPD

Models: Up to 5 Live Models

Prerequisites (any 1 of the below):

- Registered Medic
- 6 Months Needle Experience (SPMU, Aesthetics Or Microneedling)
- NVQ L3 Beauty Therapy or Equivalent
- L3/L4 Anatomy & Physiology

Payment Plans, Klarna, Payl8r & Clearpay Available.

SKIN BOOSTERS/POLYNUCLEOTIDES

WHAT WILL I LEARN?

Within this Course you will learn how to perform Skin Booster and Polynucleotides Injectables. You will learn x2 Injection Methods that will enable you to perform any Skin Boosters. You will be able to use any brand of choice post course, however we teach Prophilos, Seventy Hyal, Lumi Eyes, Nucelofill and Plenhyage XL.

WHAT'S INCLUDED?

- Health & Safety
- Anatomy & Physiology
- Consultations
- Contraindications
- First Aid & Complications
- Pre/Post Care
- Clinical Waste
- Product Information
- Practical Set Up
- Legal Requirements
- Accredited Certificate
- Enrolment onto our Student Portal
- Further Training Webinars
- Comprehensive Training Manuals

COURSE STRUCTURE?

- Theory and Anatomy & Physiology
- Break
- Practical Workshop
- Live Models
- Course Summary, Evaluation and Certification

Duration: 1 Day

Price: £800

Deposit: £300

Accreditation: CPD

Models: Up to 5 Live Models

Prerequisites (any 1 of the below):

- Registered Medic
- 6 Months Needle Experience (SPMU, Aesthetics Or Microneedling)
- NVQ L3 Beauty Therapy or Equivalent
- L3/L4 Anatomy & Physiology

Payment Plans, Klarna, Payl8r & Clearpay Available.

BIAB NAIL COURSE (BUILDER IN A BOTTLE)

WHAT WILL I LEARN?

Within this Course you will learn how to create BIAB Nails.

BIAB stands for 'Builder in a Bottle' and is a Nail Strengtheners used as a base/colour coat.

WHAT'S INCLUDED?

- Health & Safety
- Anatomy & Physiology
- Consultations
- Contraindications
- Prep & Procedure
- BIAB Techniques
- Pre/Post Care
- Product Information
- Practical Set Up
- Accredited Certificate
- Enrolment onto our Student Portal
- Further Training Webinars
- Comprehensive Training Manuals

COURSE STRUCTURE?

- Theory and Anatomy & Physiology
- Break
- Practical Workshop
- Live Models
- Course Summary, Evaluation and Certification

Duration: 1 Day

Price: £300

Deposit: £100

Accreditation: CPD

Prerequisites: Beginners Level

Models: 1 Live Model

Payment Plans, Klarna, Payl8r & Clearpay Available.



GEL NAIL COURSE

WHAT WILL I LEARN?

Within this Course you will learn how to create Gel Nails.

WHAT'S INCLUDED?

- Health & Safety
- Anatomy & Physiology
- Consultations
- Contraindications
- Prep & Procedure
- Gel Techniques
- Pre/Post Care
- Product Information
- Practical Set Up
- Accredited Certificate
- Enrolment onto our Student Portal
- Further Training Webinars
- Comprehensive Training Manuals

COURSE STRUCTURE?

- Theory and Anatomy & Physiology
- Break
- Practical Workshop
- Live Models
- Course Summary, Evaluation and Certification

Duration: 1 Day

Price: £300

Deposit: £100

Accreditation: CPD

Prerequisites: Beginners Level

Models: 1 Live Model

Payment Plans, Klarna, Payl8r & Clearpay Available.



DUO NAIL COURSE (BIAB + GEL)

WHAT WILL I LEARN?

Within this Course you will learn how to create BIAB and GEL Nails.
The ultimate DUO Course which will enable you to offer both services.

WHAT'S INCLUDED?

- Health & Safety
- Anatomy & Physiology
- Consultations
- Contraindications
- Prep & Procedure
- BIAB & Gel Techniques
- Pre/Post Care
- Product Information
- Practical Set Up
- Accredited Certificate
- Enrolment onto our Student Portal
- Further Training Webinars
- Comprehensive Training Manuals

COURSE STRUCTURE?

- Theory and Anatomy & Physiology
- Break
- Practical Workshop
- Live Models
- Course Summary, Evaluation and Certification

Duration: 1 Day

Price: £500

Deposit: £200

Accreditation: CPD

Prerequisites: Beginners Level

Models: 2 Live Models

Payment Plans, Klarna, Pay18r & Clearpay Available.



SA

BROW LAMINATION COURSE

WHAT WILL I LEARN?

Within this course you will learn how to create Laminated Brows.
This Lamination Course includes Waxing & Tinting.

WHAT'S INCLUDED?

- Health & Safety
- Anatomy & Physiology
- Consultations
- Contraindications
- Prep & Procedure
- Mapping Techniques
- Pre/Post Care
- Product Information
- Practical Set Up
- Accredited Certificate
- Enrolment onto our Student Portal
- Further Training Webinars
- Comprehensive Training Manuals

COURSE STRUCTURE?

- Theory and Anatomy & Physiology
- Break
- Practical Workshop
- Live Models
- Course Summary, Evaluation and Certification

Duration: 1 Day

Price: £400

Deposit: £200

Accreditation: CPD

Prerequisites: Beginners Level

Models: 1 Live Model

Payment Plans, Klarna, Payl8r & Clearpay Available.



LASH LIFT COURSE

WHAT WILL I LEARN?

Within this course you will learn how to create Lash Lifts.
A natural Lash enhancement including Tinting.

WHAT'S INCLUDED?

- Health & Safety
- Anatomy & Physiology
- Consultations
- Contraindications
- Prep & Procedure Techniques
- Pre/Post Care
- Product Information
- Practical Set Up
- Accredited Certificate
- Enrolment onto our Student Portal
- Further Training Webinars
- Comprehensive Training Manuals

COURSE STRUCTURE?

- Theory and Anatomy & Physiology
- Break
- Practical Workshop
- Live Models
- Course Summary, Evaluation and Certification

Duration: 1 Day

Price: £400

Deposit: £200

Accreditation: CPD

Prerequisites: Beginners Level

Models: 1 Live Model

Payment Plans, Klarna, Payl8r & Clearpay Available.



SA

BROW LAMI X LASH LIFT DUO COURSE

WHAT WILL I LEARN?

Within this course you will learn how to create Laminated Brows and Lash Lifts. The perfect natural combination including Tinting & Waxing.

WHAT'S INCLUDED?

- Health & Safety
- Anatomy & Physiology
- Consultations
- Contraindications
- Prep & Procedure
- Mapping Techniques
- Pre/Post Care
- Product Information
- Practical Set Up
- Accredited Certificate
- Enrolment onto our Student Portal
- Further Training Webinars
- Comprehensive Training Manuals

COURSE STRUCTURE?

- Theory and Anatomy & Physiology
- Break
- Practical Workshop
- Live Models
- Course Summary, Evaluation and Certification

Duration: 1 Day

Price: £650

Deposit: £200

Accreditation: CPD

Prerequisites: Beginners Level

Models: 1 Live Model

Payment Plans, Klarna, Payl8r & Clearpay Available.



1-1 MASTERCLASS

WHAT WILL I LEARN?

Take a Masterclass with industry leading Expert & Skin Director, Leah. Spend the day on a 1-1 Training Course with Leah, going over Signature Techniques & Skills needed to progress within your ability. This day will be fully catered to your desired options for area of improvement and a full re-cap of your chosen skill.

WHAT'S INCLUDED?

- Your Choice Of Skill
- Core Knowledge Development
- Theory Recap
- Full 1-1 Training
- In depth Practical Training Day
- Tailored Masterclass Schedule
- 1-1 Tips and Tricks
- Enrolment onto our Student Portal
- Further Training Webinars
- Comprehensive Training Manuals

COURSE STRUCTURE?

- Re-Visit Theory
- Break
- Practical Workshop
- Live Models
- Course Summary, Evaluation and Certification

Duration: 1 Day

Price: £1000 for x1 Skill OR £1700 for x2 Skills

Deposit: £300

Accreditation: None - Masterclass ONLY

Prerequisites: Foundation or Advanced Certificate within your Skill

Models: Up to 3 Models

Payment Plans, Klarna, Payl8r & Clearpay Available.



LEVEL 3 TEACHING COURSE

WHAT WILL I LEARN?

This Course Qualifies you in a Level 3 Award in Education and Training. The Level 3 AET Course will allow you to open up your own Training School and become an Official L3 Educator. Once booked onto this Course, you will receive a full Step By Step breakdown and guide to aid you through the process. You must be fully Qualified in the Skills you wish to teach.

WHAT'S INCLUDED?

- L3 Certificate in Teaching
- Online PDF Course
- 10 Assignments
- 10 Min Micro-Teach
- No Deadline for Course Completion
- Start Up Guide
- Enrolment onto our Student Portal
- Further Training Webinars
- Comprehensive Training Material

COURSE STRUCTURE?

Purchase your Level 3 AET & complete your Course



Create your Training Manuals, Lesson Plans & Academy Kits



Obtain your Teaching Insurance



Apply to become an Official Training School



Launch your Courses

Duration: This is an Online Course, complete at your own pace

Price: £300

Accreditation: ABT

Prerequisites: Must be Qualified in the Skill you wish to teach

Models: 1 for your Practical Assessment

Payment Plans, Klarna, Payl8r & Clearpay Available.

L3 AND L4 ANATOMY & PHYSIOLOGY

WHAT WILL I LEARN?

This Course can be taken on its own or used as a Fast Track/Beginners Route onto Foundation Aesthetics Courses. This Course has been created via our Online Learning Platform to ensure we encourage the most interactive learning for our students. We feel it is important for students to receive well equipped Online Learning styles due to its effectiveness with long term study and student success.

WHAT'S INCLUDED?

- L3 Anatomy & Physiology - Full Body
- L4 Anatomy & Physiology - Facial Anatomy For Aesthetics
- Enrolment onto our Student Portal
- Interactive Online Learning
- Online Examinations
- Learn At Your Own Pace
- X2 Exams To Complete

COURSE STRUCTURE?

- Complete L3 Assignments
- Complete L3 Exam
- Complete L4 Assignments
- Complete L4 Exam
- This course consists of Multiple Choice Exams. You will need a 90% pass rate.

Duration: This is an Online Course, complete at your own pace

Price: £500

Accreditation: CPD

Prerequisites: Beginners level

Models: None

Payment Plans, Klarna, Payl8r & Clearpay Available.

